

Patient report

Bio-Rad DATE: 02/22/2020
D-10 TIME: 10:28 AM
S/N: #DJ4I016123 Software version: 4.30-2
Sample ID: 10658593
Injection date 02/22/2020 09:59 AM
Injection #: 26 Method: HbA1c
Rack #: --- Rack position: 4

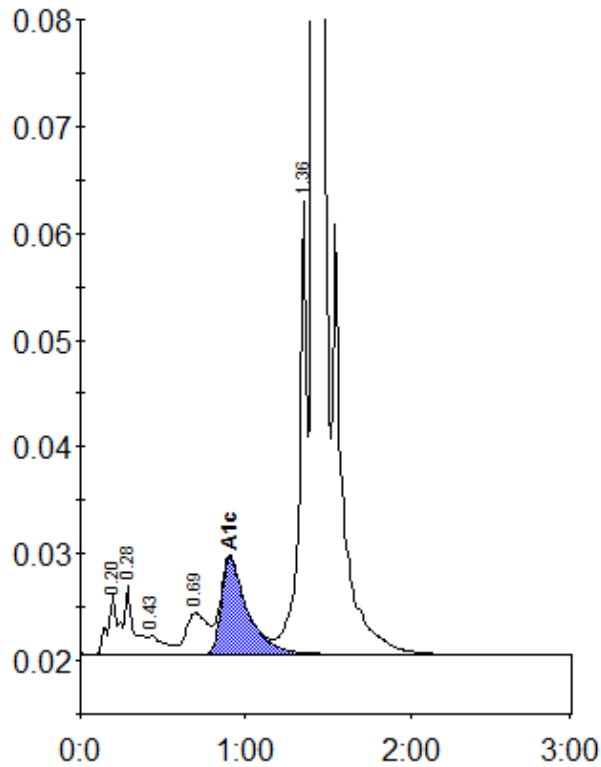

Peak table - ID: 10658593

Peak	R.time	Height	Area	Area %
A1a	0.20	5514	25540	1.0
A1b	0.28	6409	23607	0.9
F	0.43	1772	12219	0.5
LA1c/CHb-1	0.69	3862	35244	1.3
A1c	0.91	9078	99941	5.4
P3	1.36	42424	136738	5.2
A0	1.41	803240	2312927	87.4
Total Area:		2646216		

Concentration:	%
A1c	5.4